

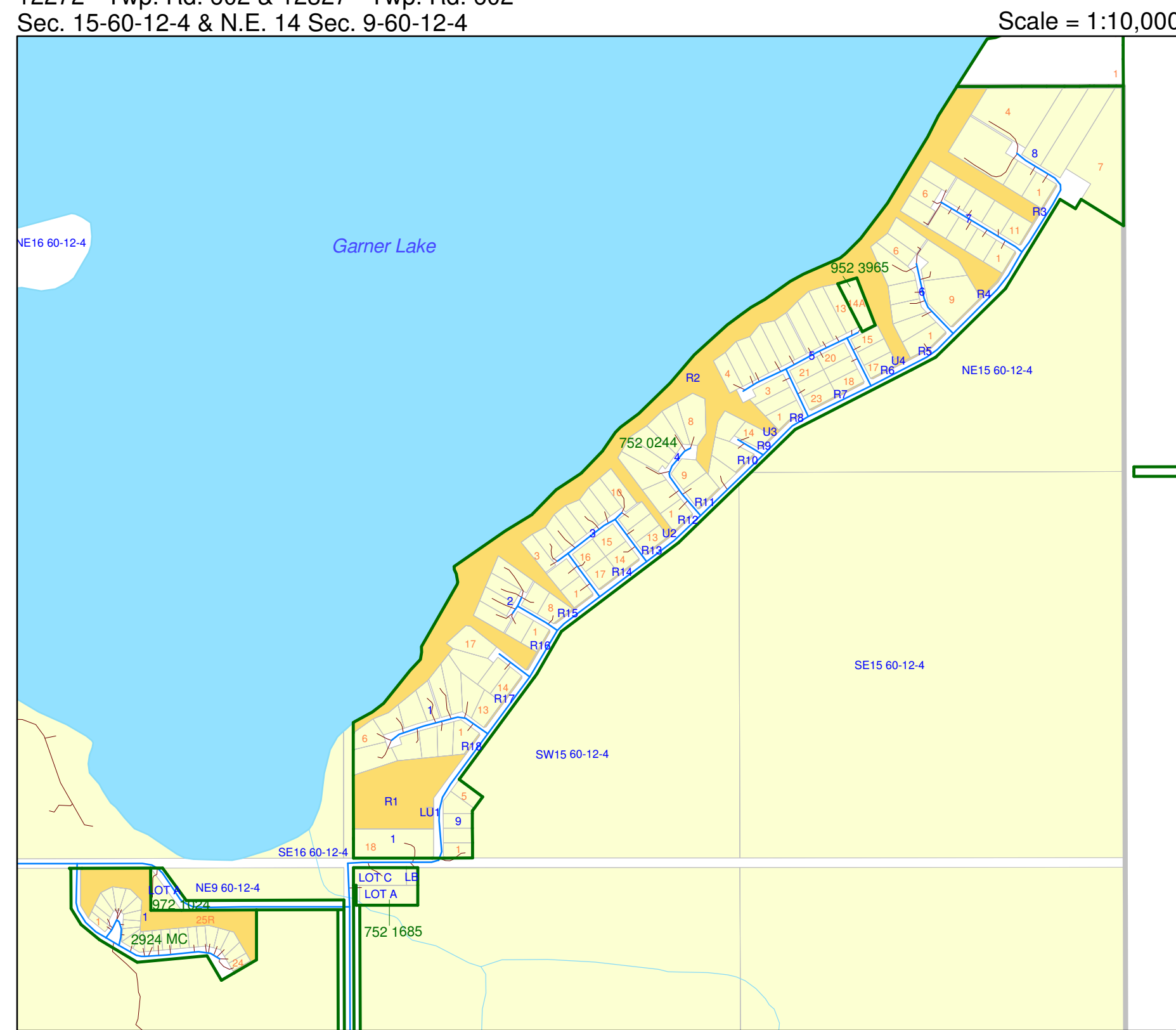

2014 Land Ownership Map

Birchland Resort & Parkview Beach Resort
12272 - Twp. Rd. 602 & 12327 - Twp. Rd. 602
Sec. 15-60-12-4 & N.E. 14 Sec. 9-60-12-4



Bonnie Lake Resort
59536 - Rge. Rd. 132A
Pt. W 1/2 Sec. 34-59-13-4



Hamlet of Warspite
N.W. 1/4 Sec. 10-59-18-4

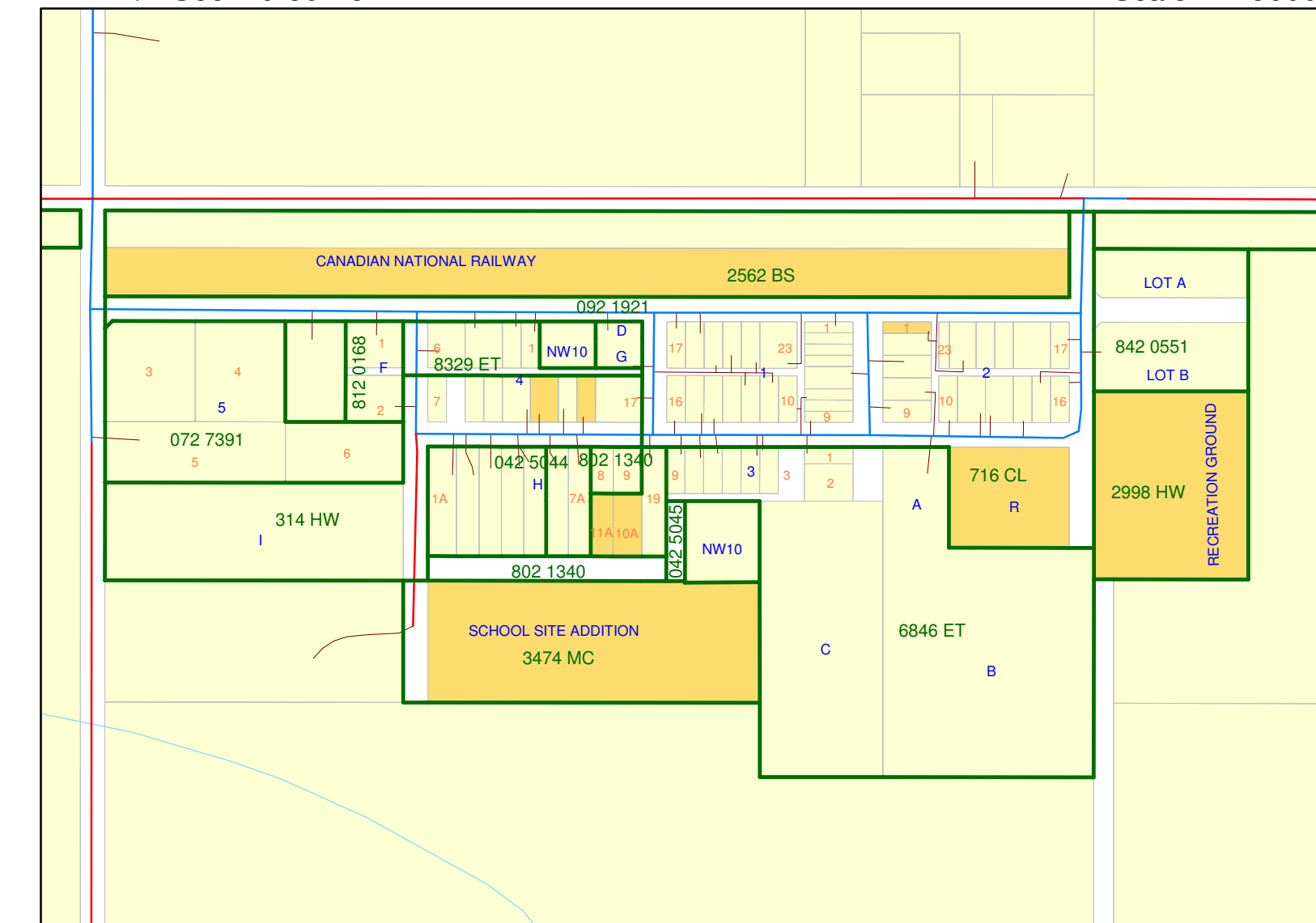

Wayetenau Subdivision
13239 - Twp. Rd. 615
N.E. 1/4 Sec. 27-61-13-4

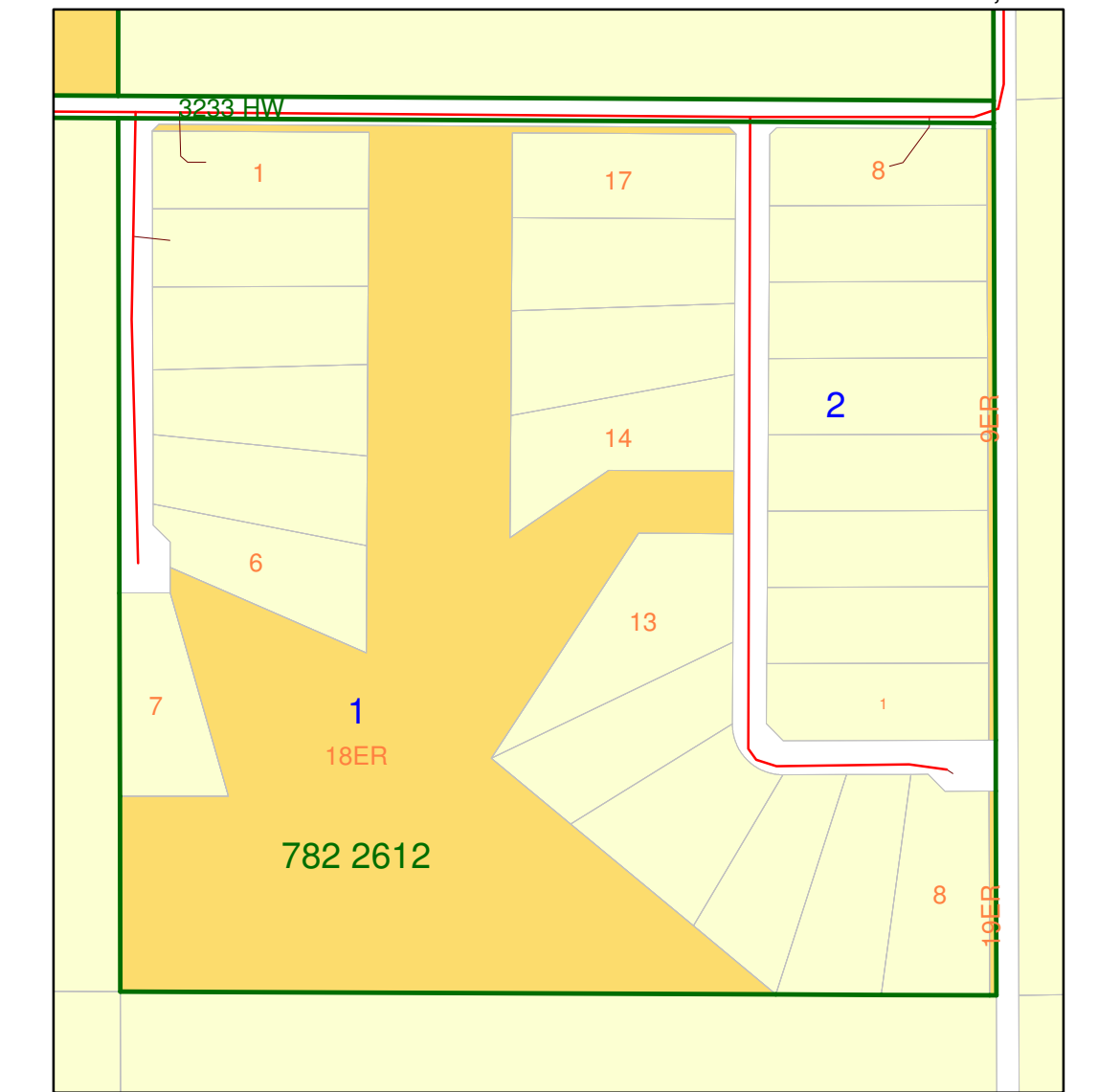

Sandy Lane Park
16435 - Twp. Rd. 602
N.E. 1/4 Sec. 8-60-16-4

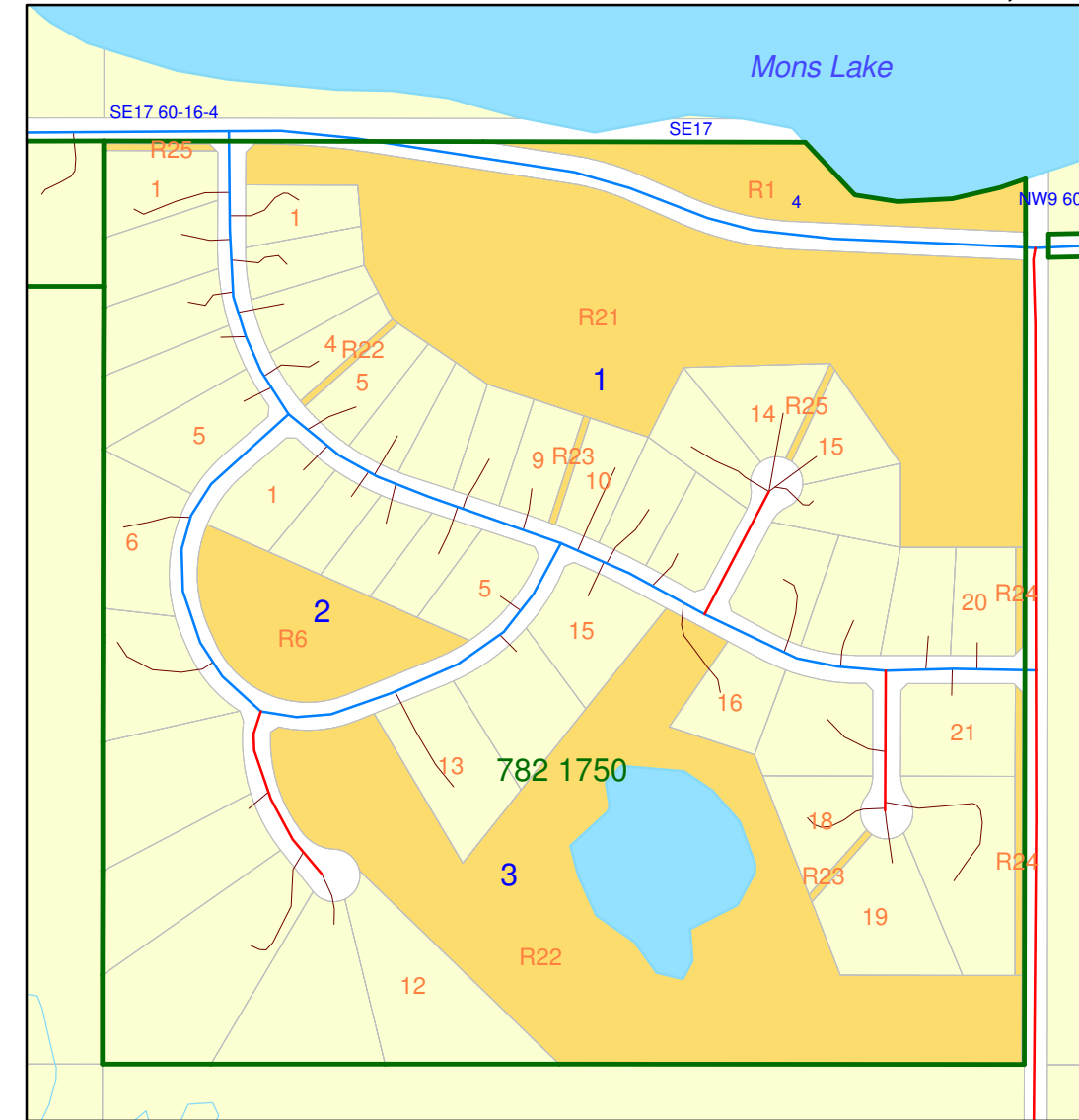

Hamlet of Edwand
58535 - Rge. Rd. 161
S.W. 1/4 Sec. 36-59-16-4

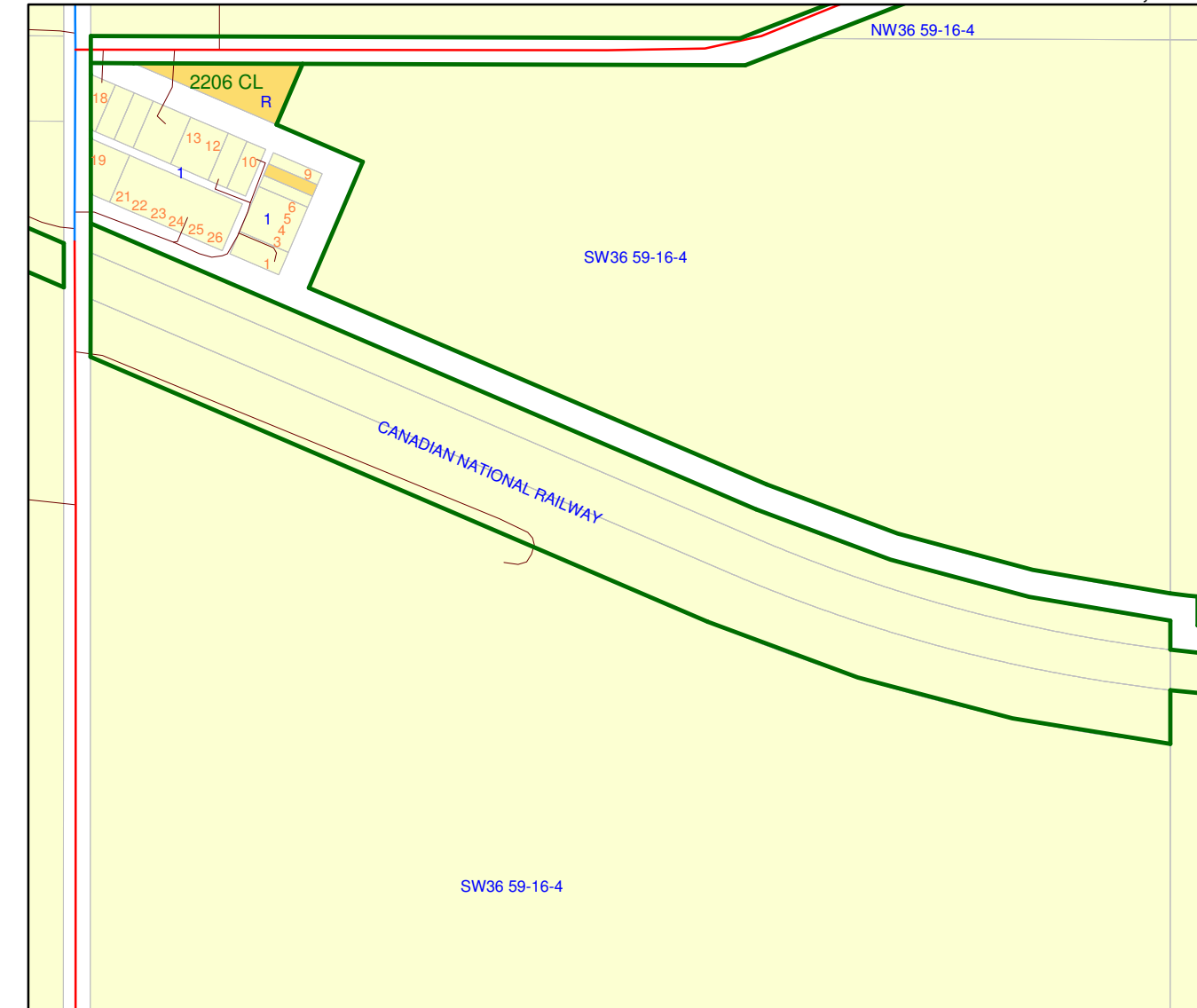

Garner Lake Resort & Sunrise Beach Resort
12411 - Twp. Rd. 604 & 60331 - Rge. Rd. 124
N.E. 1/4 Sec. 20-60-12-4 & S. 1/2 Sec. 21-60-12-4



Hamlet of Bellis
E 1/2 Sec. 34 &
W 1/2 Sec. 35-59-15-4

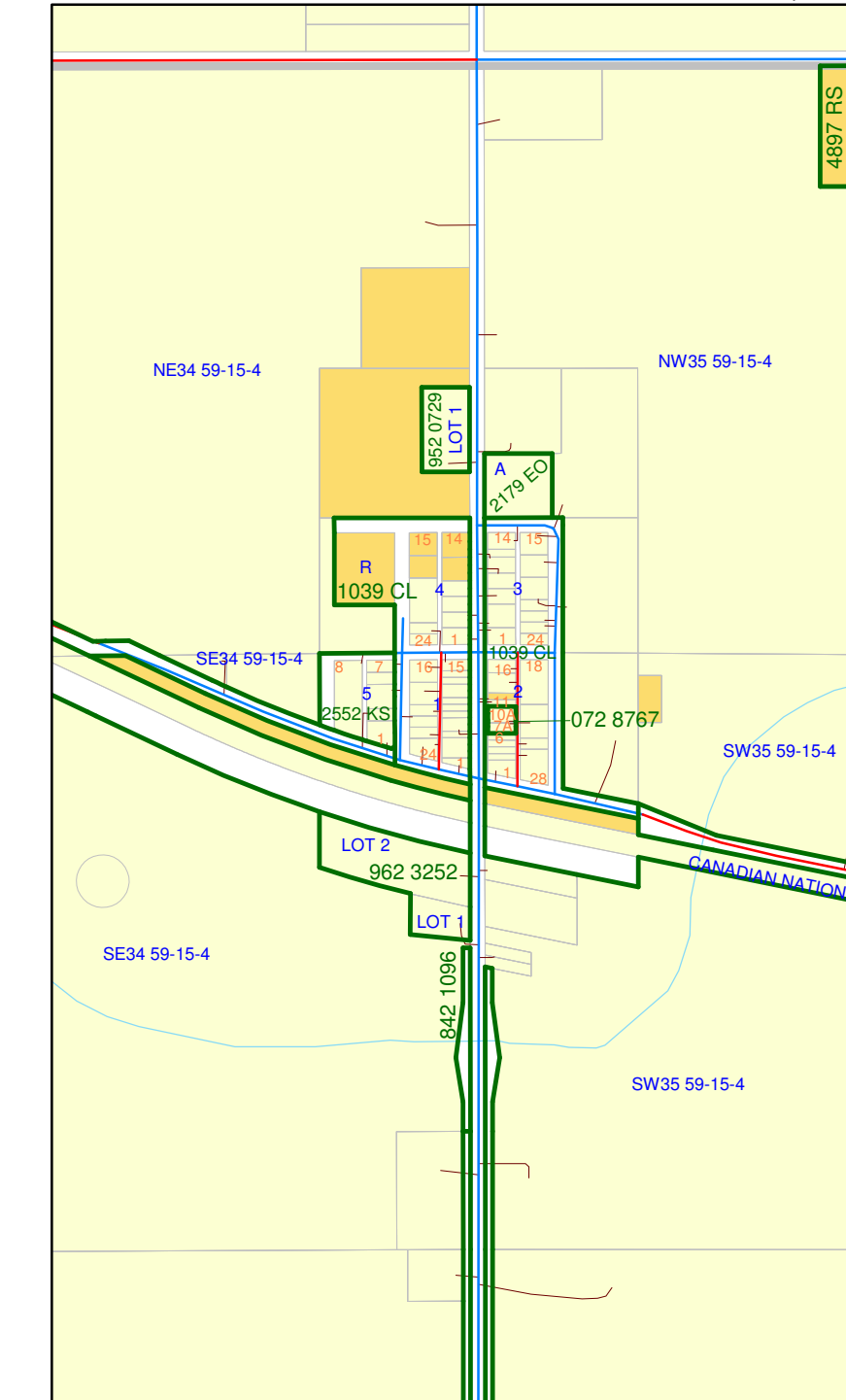

Mons View Resort & Mons Lake Estates
60245 - Rge. Rd. 164 & 60225 - Rge. Rd. 164
N.W. 1/4 Sec. 16-60-16-4 &
S.W. 1/4 Sec. 16-60-16-4

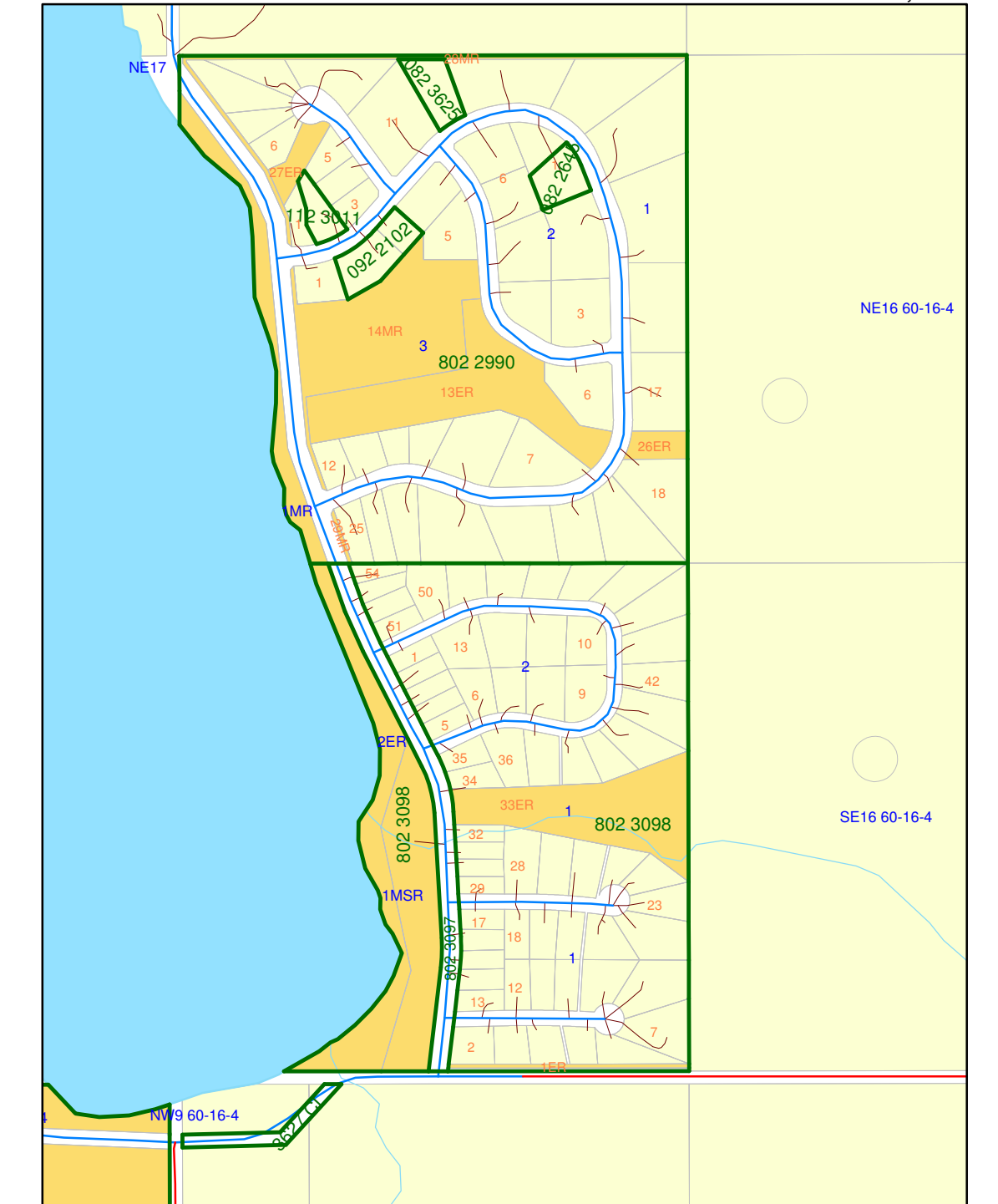

Haynes Estate Subdivision
61112 - Highway 855 North
S.E. 1/4 Sec. 9-61-17-4

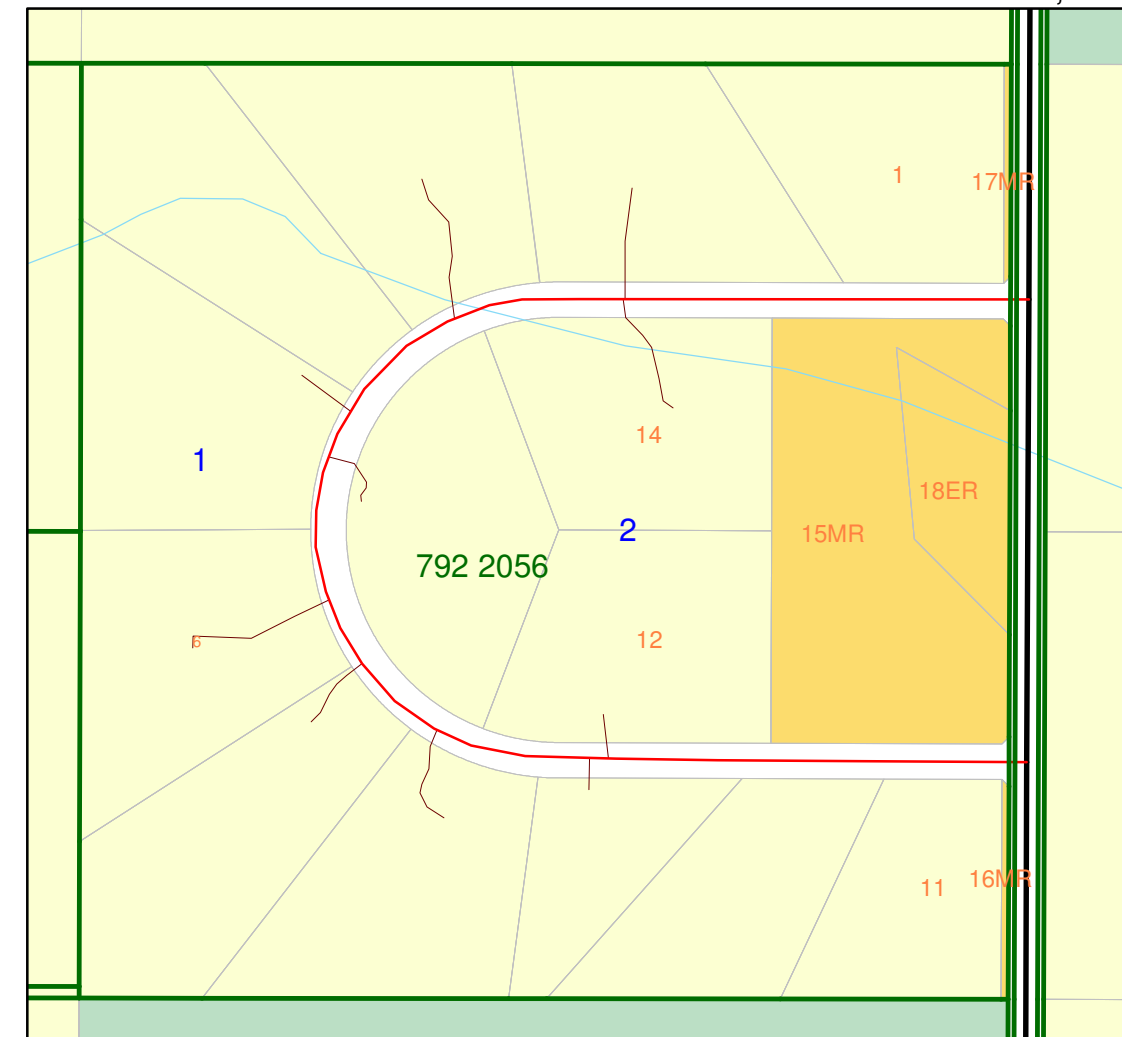

Hanmore Lake Holdings
61322 - Rge. Rd. 174
S.E. 1/4 Sec. 20-61-17-4

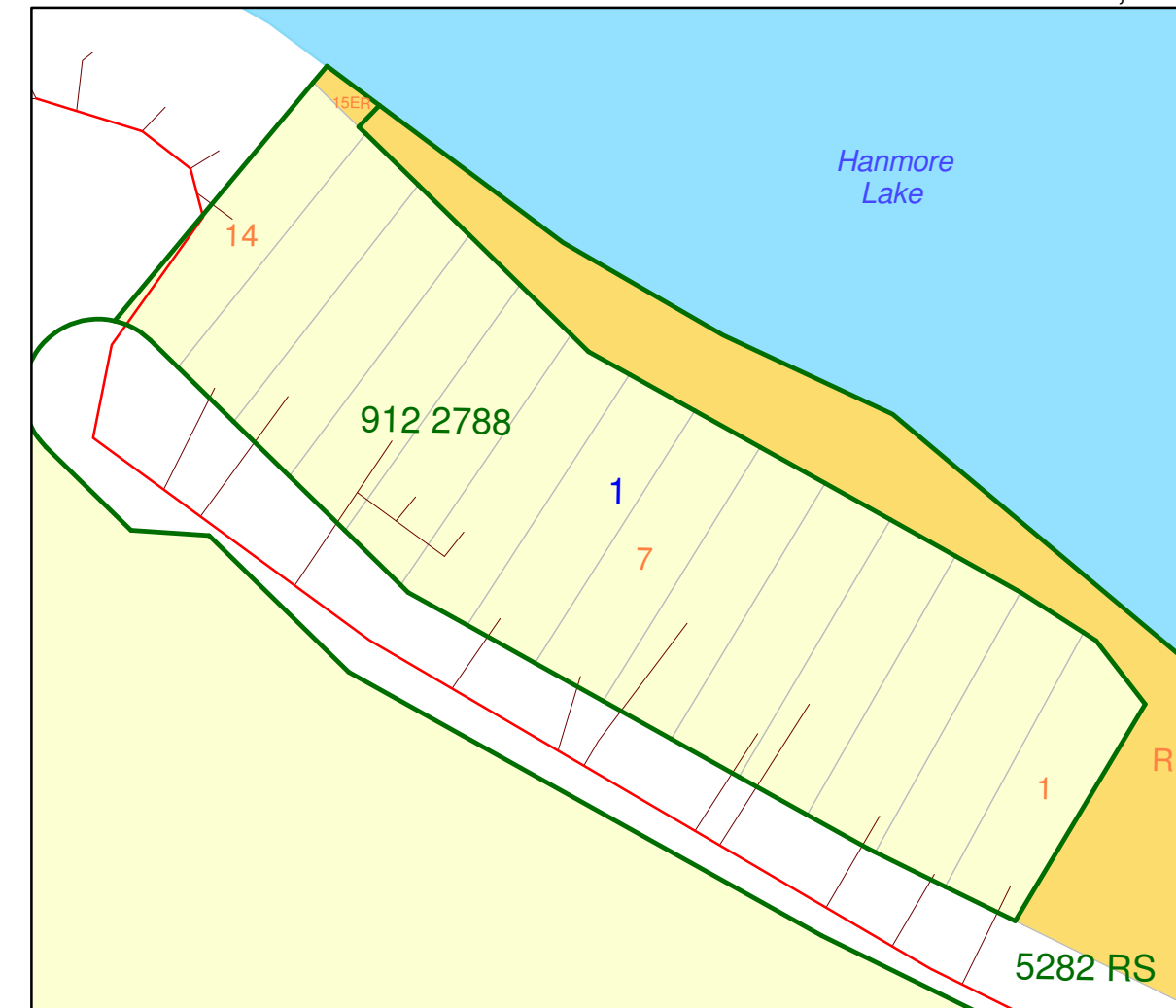

Whitefish Properties Ltd.
62044 - Rge. Rd. 133
N.E. 1/4 Sec. 4-62-13-4

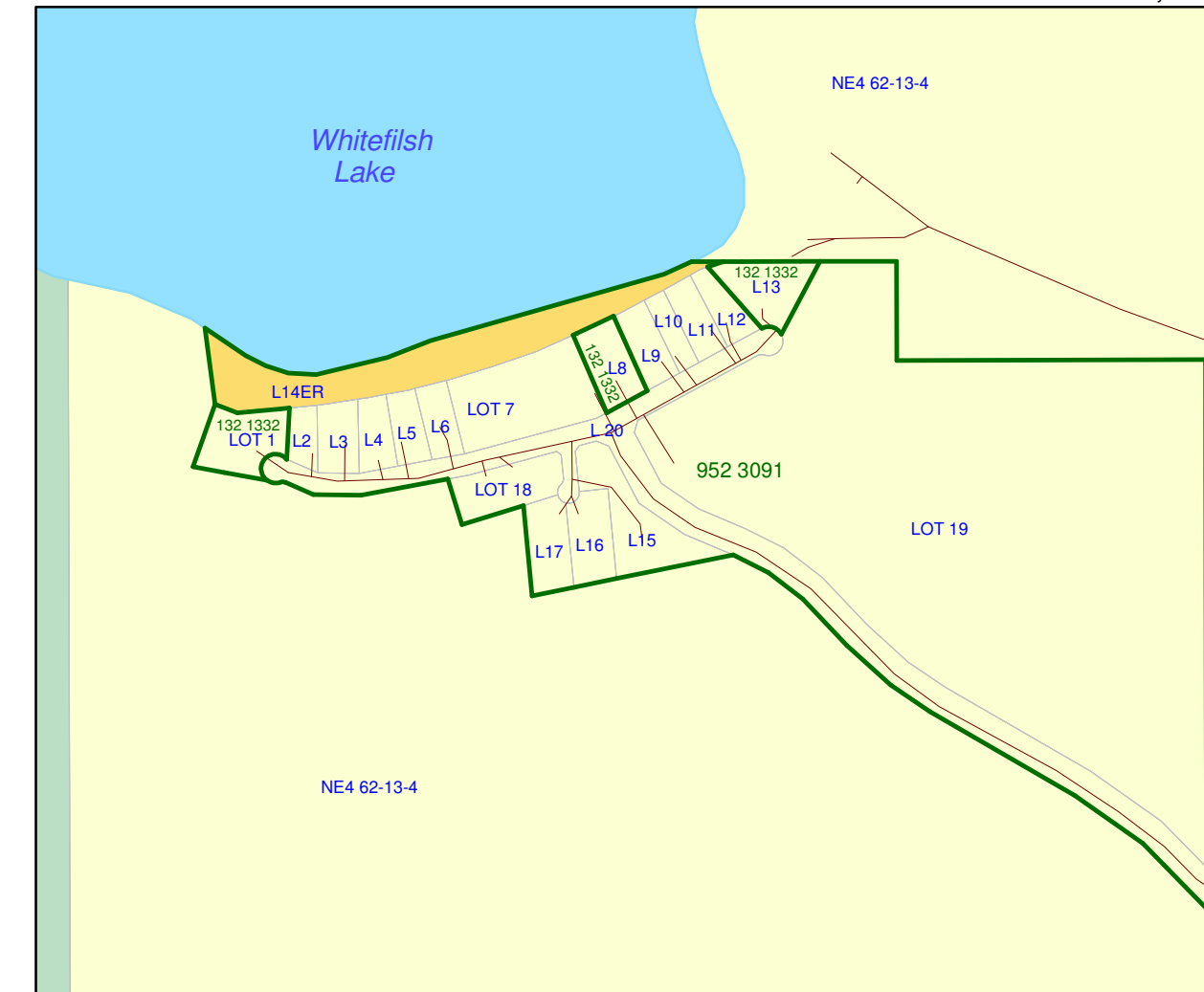

Hillside Acres
62103 - Rge. Rd. 133A
S.W. 1/4 Sec. 9-62-13-4



Hamlet of Spedden
S.E. 1/4 Sec. 33 &
S.W. 1/4 Sec. 34-59-12-4

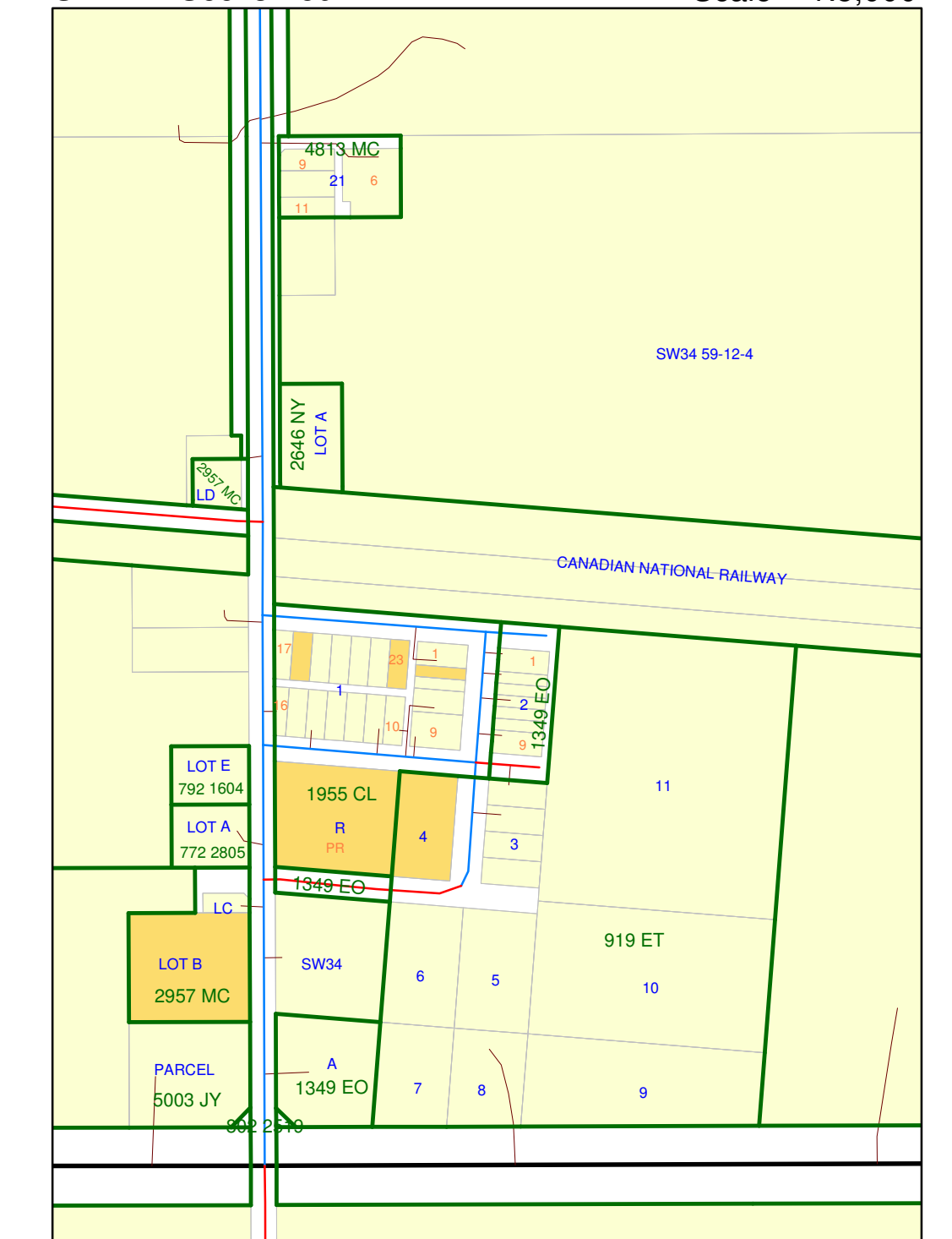

ACCURATE
ASSESSMENT GROUP LTD.

At AAG: "Our Municipal User Experience is Integrating Technology, Information & People Focused on Positive Outcomes"

SMOKY LAKE COUNTY OWNERSHIP MAP

4612- McDougall Drive
PO Box 310
Smoky Lake, AB, T0A 3C0
Phone: (780) 656-3730
Fax: (780) 656-3768

Projection: UTM Zone 12 NAD 83 Date: October 26, 2014

Smoky Lake County makes no representation or warranty regarding the information contained in this document, including, without limitation, whether said information is accurate or complete. Persons using this document do so solely at their own risk, and Smoky Lake County shall have no liability to such persons for any loss or damage whatsoever.

This document shall not be copied or distributed to any person without the express written consent of Smoky Lake County.

© 2014 Smoky Lake County. All Rights Reserved.

Compiled from the Rural Cadastral Digital Base September 24, 2014 1:20:000 Digital Base.
Land Ownership derived from municipal tax data, September 24, 2014.
Building/Structure information compiled from municipal assessment data, December 2013.

NOT RESPONSIBLE FOR ERRORS OR OMISSIONS

LEGEND	
	Transportation
	Land Classification
	Titled Property
	Crown Land
	Grazing Lease
	Municipal Property
	Registered Property
	Registered Plan
	Block Number
	Lot Number
	Plan Number

