

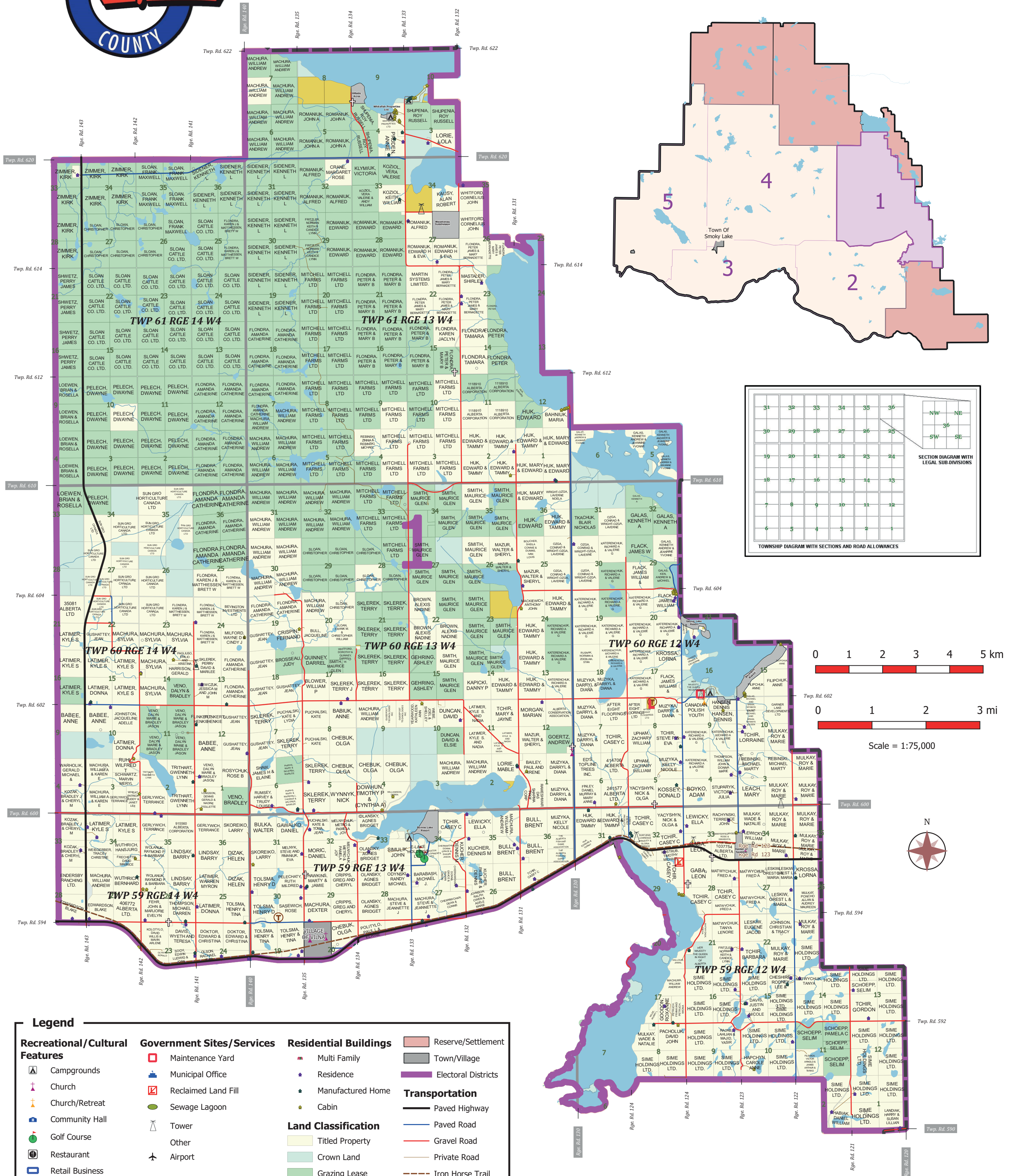

Electoral Division 1



Legend	
Recreational/Cultural Features	Government Sites/Services
Campgrounds	Maintenance Yard
Church	Municipal Office
Church/Retreat	Reclaimed Land Fill
Community Hall	Sewage Lagoon
Golf Course	Tower
Restaurant	Airport
Retail Business	
Miscellaneous Sites	
Gravel Pit/Stockpile	
Residential Buildings	Land Classification
Multi Family	Titled Property
Residence	Crown Land
Manufactured Home	Grazing Lease
Cabin	Municipal Property
Transportation	
Paved Highway	Paved Road
Gravel Road	Private Road
Iron Horse Trail	railway
Reserve/Settlement	
Town/Village	
Electoral Districts	

SMOKY LAKE COUNTY OWNERSHIP MAP ELECTORAL DISTRICT 1

4612- McDougall Drive
PO Box 310
Smoky Lake, AB, T0A 3C0
Phone: (780) 656-3730
Fax: (780) 656-3768

Projection: UTM Zone 12 NAD 83
Date: October 20, 2020

Smoky Lake County makes no representation or warranties regarding the information contained in this document, including, without limitation, whether said information is accurate or complete. Persons using this document do so solely at their own risk, and Smoky Lake County shall have no liability to such persons for any loss or damage whatsoever.

This document shall not be copied or distributed to any person without the express written consent of Smoky Lake County.

© 2020 Smoky Lake County. All Rights Reserved.

Compiled from the Rural Cadastral Digital Base August 15, 2020, 1:20,000 Digital Base.
Land Ownership compiled from municipal tax data, September 22, 2020.
Building/Site/Feature information compiled from municipal assessment data, December, 2019.

NOT RESPONSIBLE FOR ERRORS OR OMISSIONS