

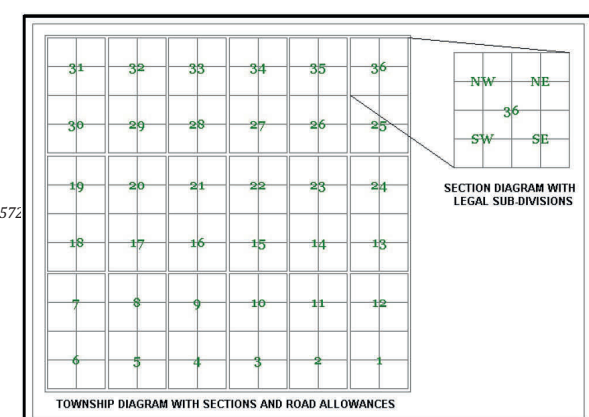

# Electoral Division 2

| Legend                                |                                  | Land Classification          |                        | Transportation       |                   |
|---------------------------------------|----------------------------------|------------------------------|------------------------|----------------------|-------------------|
| <b>Recreational/Cultural Features</b> | <b>Miscellaneous Sites</b>       | <b>Retail Business</b>       | <b>Titled Property</b> | <b>Paved Highway</b> | <b>Paved Road</b> |
| Campgrounds                           | Gravel Pit/Stockpile             | Tower                        | Crown Land             | Gravel Road          | Private Road      |
| Church                                | <b>Government Sites/Services</b> | Airport                      | Grazing Lease          | Iron Horse Trail     | Railway           |
| Church/Retreat                        | Maintenance Yard                 | <b>Residential Buildings</b> | Municipal Property     |                      |                   |
| Community Hall                        | Municipal Office                 | Multi Family                 | Reserve/Settlement     |                      |                   |
| Golf Course                           | Reclaimed Land Fill              | Residence                    | Town/Village           |                      |                   |
| Restaurant                            | Sewage Lagoon                    | Manufactured Home            | Electoral Districts    |                      |                   |
|                                       |                                  | Cabin                        |                        |                      |                   |

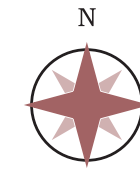
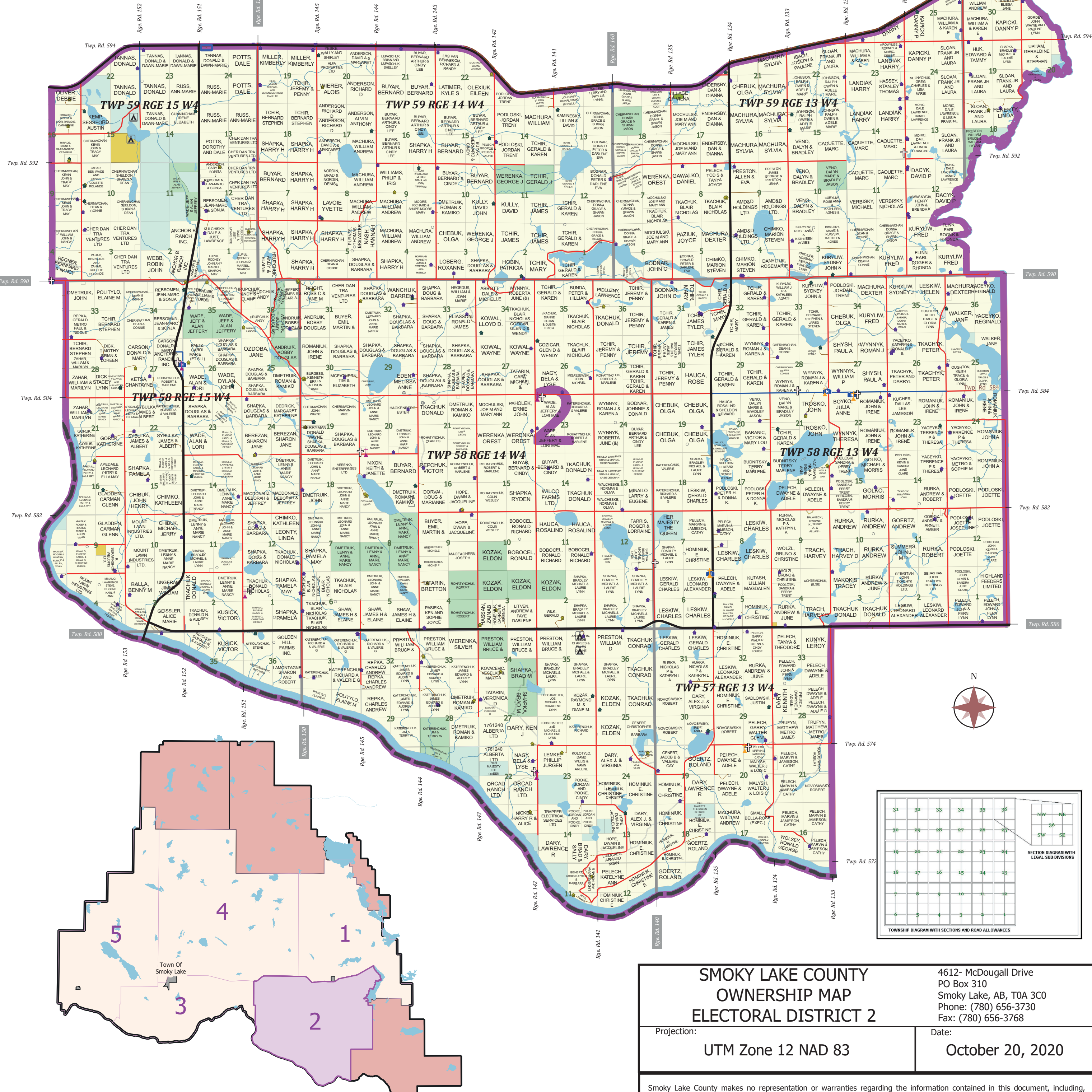

**SMOKY LAKE COUNTY OWNERSHIP MAP ELECTORAL DISTRICT 2**

4612- McDougall Drive  
PO Box 310  
Smoky Lake, AB, T0A 3C0  
Phone: (780) 656-3730  
Fax: (780) 656-3768

Projection: UTM Zone 12 NAD 83  
Date: October 20, 2020

Smoky Lake County makes no representation or warranties regarding the information contained in this document, including, without limitation, whether said information is accurate or complete. Persons using this document do so solely at their own risk, and Smoky Lake County shall have no liability to such persons for any loss or damage whatsoever.

This document shall not be copied or distributed to any person without the express written consent of Smoky Lake County.

© 2020 Smoky Lake County. All Rights Reserved.

Compiled from the Rural Cadastral Digital Base August 15, 2020, 1:20,000 Digital Base.  
Land Ownership compiled from municipal tax data, September 22, 2020.  
Building/Site/Feature information compiled from municipal assessment data, December, 2019.



**NOT RESPONSIBLE FOR ERRORS OR OMISSIONS**

