



2024
Land Ownership
Map
IN CASE OF EMERGENCY
DIAL 911
FIRE/POLICE/AMBULANCE

Smoky Lake County Contact Information

General Office..... 780-656-3730
 General Office Fax..... 780-656-3768
 Public Works Shop..... 780-656-3755
 Public Works Fax..... 780-656-3743
 After Hours Emergency..... 780-656-3037

For more news and information about Smoky Lake County, please visit our website at:
www.smokylakecounty.ab.ca

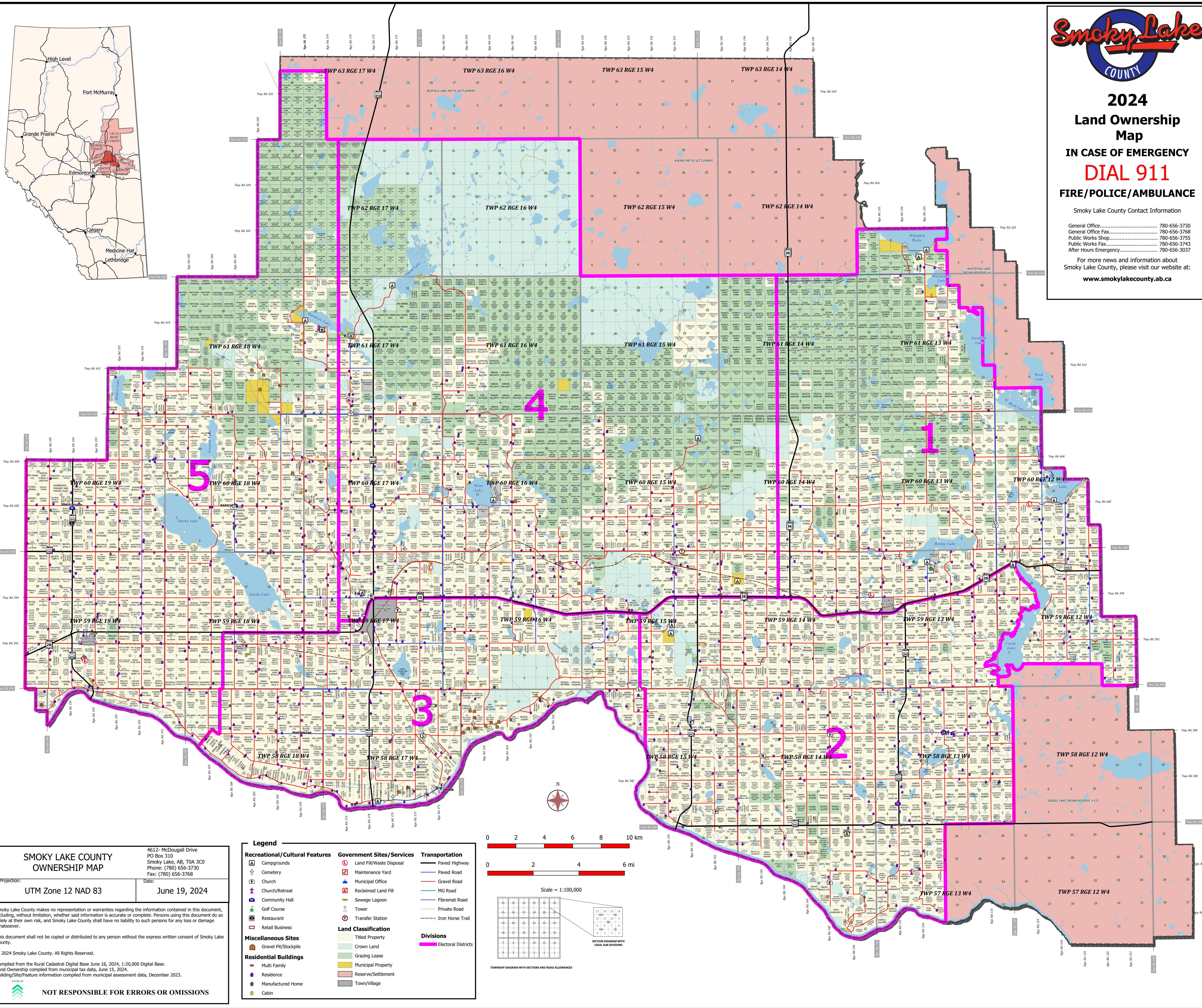

SMOKY LAKE COUNTY OWNERSHIP MAP

4612- McDougall Drive
 PO Box 310
 Smoky Lake, AB, T0A 3C0
 Phone: (780) 656-3730
 Fax: (780) 656-3768

Projection: UTM Zone 12 NAD 83 Date: June 19, 2024

Smoky Lake County makes no representation or warranties regarding the information contained in this document, including, without limitation, whether said information is accurate or complete. Persons using this document do so solely at their own risk, and Smoky Lake County shall have no liability to such persons for any loss or damage whatsoever.

This document shall not be copied or distributed to any person without the express written consent of Smoky Lake County.

© 2024 Smoky Lake County. All Rights Reserved.

Compiled from the Rural Cadastral Digital Base June 16, 2024, 1:20,000 Digital Base.
 Land Ownership compiled from municipal tax data, June 15, 2024.
 Building/Site/Feature information compiled from municipal assessment data, December 2023.

NOT RESPONSIBLE FOR ERRORS OR OMISSIONS

Legend

Recreational/Cultural Features	Government Sites/Services	Transportation
Ⓐ Campgrounds	Ⓐ Land Fill/Waste Disposal	— Paved Highway
☠ Cemetery	Ⓐ Maintenance Yard	— Paved Road
Ⓐ Church	Ⓐ Municipal Office	— Gravel Road
Ⓐ Church/Retreat	Ⓐ Reclaimed Land Fill	— MG Road
Ⓐ Community Hall	Ⓐ Sewage Lagoon	— Fibremat Road
Ⓐ Golf Course	Ⓐ Tower	— Private Road
Ⓐ Restaurant	Ⓐ Transfer Station	— Iron Horse Trail
Ⓐ Retail Business		
Miscellaneous Sites	Land Classification	Divisions
Ⓐ Gravel Pit/Stockpile	Ⓐ Titled Property	— Electoral Districts
Ⓐ Residential Buildings	Ⓐ Crown Land	
Ⓐ Multi Family	Ⓐ Grazing Lease	
Ⓐ Residence	Ⓐ Municipal Property	
Ⓐ Manufactured Home	Ⓐ Reserve/Settlement	
Ⓐ Cabin	Ⓐ Town/Village	

